

PLAT OF SURVEY

OF

Lot 5 and the southerly 25.00 feet of Lot 4, Block 2 of LAKE GENEVA TERRACE, being a subdivision of the West Half of the Northwest Quarter of Section 15, Township 1 North, Range 17 East of the 4th Principal Meridian, Town of Linn, Walworth County, Wisconsin

ALSO

A perpetual easement for drainage purposes over, under and across the southerly 20.00 feet of Lot 5, Block 2 of Lake Geneva Terrace

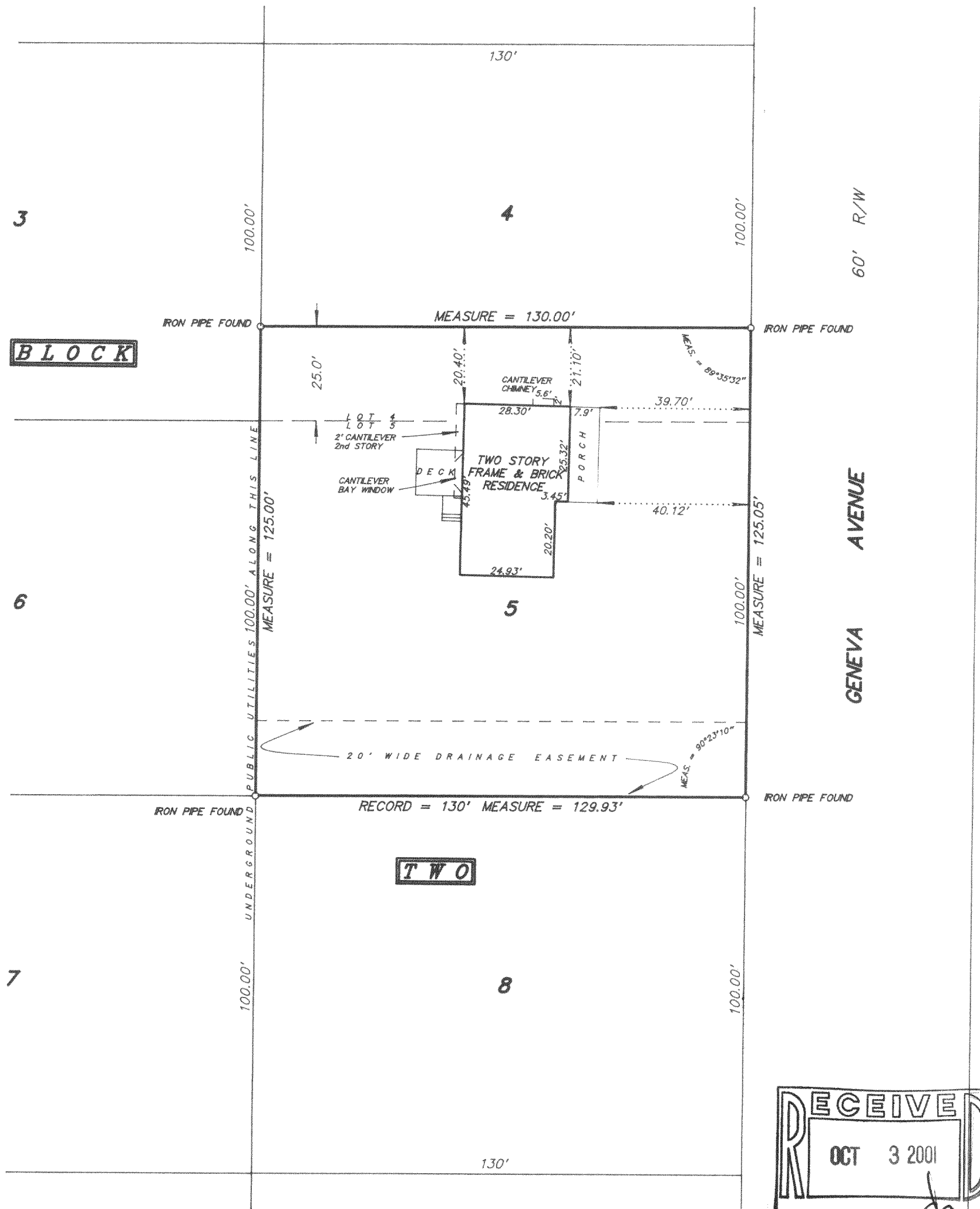

NOTE: No utility easement document was provided or found for Block 2.

The 20 foot wide drainage easement over Lot 5, Block 2 is being established and is intended to be included in the deed.

I hereby certify that I have surveyed the above described property and the above plat is a true representation thereof and shows the size and location of the property, its exterior boundaries, the location and dimensions of all visible structures thereon, boundary fences, apparent easements and roadways and visible encroachments, if any.

This survey is made for the exclusive use of the present owners of the property, and also those who purchase, mortgage, or guarantee the title thereto within one year from the date hereof.

Dated at Bassett, Wisconsin this _____ day of _____ 2001.

Mark A. Bolender
Wisconsin Registered Land Surveyor S - 1784



SCALE 1 inch = 30 feet

ORDERED BY A. Pierce / A. R. Pierce & Associates

JOB NO. 01008

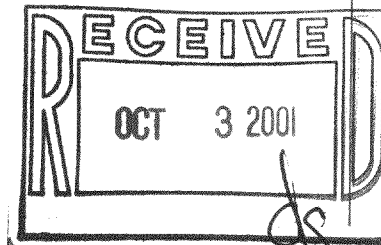

ILGT-2A3
117-2040